

**APPLICATION FOR SPECIAL EXCEPTION**  
**Owner request to excavate pond and haul dirt off property**

Name and Address of Applicant: Bennie and Dawn Street 604 Ratliff Ferry Road Canton, MS 39046	Street Address of Property (if different address): Northwest corner of Goodloe Road and Ms. Hwy 43N
--	--

APPLICATION DATE	Present Zoning of Property	Legal Description of Property:	TAX PARCEL NUMBER	FLOOD ZONE	MAP/PLAT OF PROPERTY
04-12-2016	A-1	See (Exhibit A)	093B-09-007/00.00	X	See (Exhibit B)

Other Comments: As per Article 2605 of the Madison County Zoning Ordinance.

Comments

Respectfully Submitted

*Dawn Stut*



Petition submitted to Madison County Planning and Development Commission on \_\_\_\_\_

Recommendation of Madison County Planning and Development Commission on Petition \_\_\_\_\_

Public Hearing date as established by the Madison County Board of Supervisors \_\_\_\_\_

Final disposition of Petition \_\_\_\_\_

**APPLICANT'S CHECKLIST  
FOR A SURFACE MINING PERMIT**

**REQUIRED MAPS, AERIAL PHOTOGRAPHS, OR DRAWINGS**

Draw to scale with date, operator's name and north arrow:

*Need new*

- Map #1: On a USGS Topographic Map (8 1/2" x 11" photocopy of applicable portion of topographic map):

Name of Topographic Map Benny Street mine

1. Locate water wells within 0.5 mile of the permit area.
2. Outline boundaries of both the permit area and the entire mine area (if different).
3. Draw access to the nearest public road from the mine.
4. Illustrate how surface drainage will be conducted or changed.

- Map #2: General site plan showing location of excavations, spoil piles, settling ponds, plant, surface drainage patterns, etc. (8 1/2" x 11") *good*

- Map #3: On an 8 1/2" x 11" sheet, show yearly mining plan. *good*

- Map #4: On an 8 1/2" x 11" sheet, show yearly reclamation plan. *good*

- Map #5: On an 8 1/2" x 11" sheet, show the pre-mining and post-mining ground surfaces in profile (cross-sections). Include at least both North-South and East-West profiles. Also show, if any, ponds, buffer zones and any other features necessary to show how mining will be conducted. *good*

- Map #6: On an 8 1/2" x 11" sheet, draw a post-mining reclamation map, showing lakes or ponds, surface drainage patterns, and any roads to be left after reclamation. *good*

- GPS location of all permit corners

**REQUIRED DOCUMENTS**

1. Certificate of Insurance (at least \$100,000/\$300,000 bodily injury + \$100,000 property damage or \$300,000 aggregate).
2. Legal Right to Mine (deed, lease or agreement); must be notarized. Include county zoning approval, if applicable.
3. Application Fee: \$100 + \$10 an acre (not to exceed \$500). Check should be made payable to MDEQ Accounts Receivable.
4. Original of Performance Bond including form MRD-4, or copy of Certificate of Deposit including original of form MRD-4A, or original Irrevocable Standby Letter of Credit (downloadable from MDEQ website, [www.deq.state.ms.us](http://www.deq.state.ms.us)), printed on bank letterhead (\$1,000-\$2,500 an acre; the amount to be based on your estimate of the cost/acre to reclaim).
5. Organization Report form MRD-1.

**SEND ALL THE ABOVE MATERIALS WITH APPLICATION (FORM MRD-3)**

Mississippi Office of Geology, P. O. Box 2279, Jackson, MS 39225-2279; telephone (601) 961-5515

SURFACE MINING PROPOSAL:

Exhibit A

Benny and Dawn Street  
1150 E Peace St. #7  
Canton, MS 39046

1. Proof Of Ownership: Warranty Deed (attached exhibit b)
2. Legal Description: 72.5 acres in the SE corner of Section 9, the SW corner of Section 10, and the NW corner of Section 15, Township 9 North, Range 3 East, Madison County MS. (attached exhibit b1)
3. Hours/Life of operation: Hours: 6:00 to 7:00 AM, 8:00 AM to 3:00 PM, 4:30 PM to 7:00 PM, Monday thru Friday and 6:00 AM to 7:00 PM Saturday  
Life: 1 year
4. Haul Route: Loads will ingress and egress the subject site off of MS Hwy 43. (map attached exhibit c)
5. Road Damage: No impact upon county roads as all ingress and egress will be from and to a state highway.
6. Traffic Plan: Appropriate styled and sized signs on either side of access to the site, both North and South on MS Hwy 43, to inform motorists of trucks entering the highway. I will provide a flagman if necessary.
7. MDEQ Application: On file for approval at MDEQ, Application for Surface Mining permit, filed, \_\_\_\_\_, 2016. (See attached application d)
8. Reclamation Plan: Site to be graded on a slope of approx. 3 to 1, covered with appropriate soil and seeded with grass to return it to use as pasture land. Reclamation will return the site to a similar state suitable for grazing purposes.
9. Erosion control plan: Use of hay bales, or screen barriers and/or settling pond(s) to control and or prevent run off and/or silt from entering adjacent stream. Run off and /or silt will be directed to existing pond as needed.(Map attached exhibit e)

Exhibit b

0243992

WARRANTY DEED

DOC:099A PAGE 476

FOR AND IN CONSIDERATION of the sum of Ten Dollars (\$10.00) cash in hand paid and other good and valuable consideration, the receipt and sufficiency of which is hereby acknowledged I, SCOTT PENN, GRANTOR, do hereby convey and forever warrant unto, WILLIS BENJAMIN STREET and wife, DAWN RENE STREET, GRANTEEES, as joint tenants with full rights of survivorship and not as tenants in common, the following described real property lying and being situated in Madison County, Mississippi, to wit:

A parcel of land lying and being situated in the SE corner of Section 9, the SW corner of Section 10, and the NW corner of Section 15, Township 9 North, Range 3 East, Madison County, Mississippi, and more particularly described as follows:

Beginning at the intersection of the center line of Tilda Bogue Creek with the south line of said Section 9 and run East along the south line of said Section 9 for 1410 feet to a concrete monument marked S.C. 16 at the common corner of Section 16 and said Sections 9, 10 and 15; thence South along the west line of said Section 15 for 77.6 feet to a point on the north line of Mississippi State Highway No. 43; thence North 60° 56' East along the north line of said highway for 116.3 feet to a point; thence North 04° 46' West for 1225.5 feet to a point on the east line of said Section 9; thence North 74° 39' West for 1936.2 feet to a point; thence South 74° 46' West for 465 feet to a point on the center line of said Tilda Bogue Creek; thence Southerly along the meanderings of said creek to the point of beginning, containing in all 72.5 acres, more or less.

WARRANTY OF THIS CONVEYANCE is subject to the following exceptions, to wit:

1. County of Madison ad valorem taxes for the year 1998, which are liens, but are not yet due or payable, which shall be pro-rated as of the date hereof.
2. Madison County, Mississippi, Zoning Ordinances, as amended.
3. Reservations, conveyances and/or leases of record in regard to the oil, gas and other minerals lying in, on and under the subject property.
4. Rights-of-way and easements for roads, power lines and other utilities and restrictive covenants of record.

Exhibit b1

BENNY AND DAWN STREET  
WARRANTY DEED

A parcel of land lying and being situated in the SE corner of Section 9, the SW corner of Section 10, and the NW corner of Section 15, Township 9 North, Range 3 East, Madison County, Mississippi, and more particularly described as follows:

Beginning at the intersection of the center line of Tilda Bogue Creek with the south line of said Section 9 and run East along the south line of said Section 9 for 1410 feet to a concrete monument marked S.C. 16 at the common corner of Section 16 and said Sections 9, 10 and 15; thence South along the west line of said Section 15 for 77.6 feet to a point on the north line of Mississippi State Highway No. 43; thence North  $60^{\circ} 56'$  East along the north line of said highway for 116.3 feet to a point; thence North  $04^{\circ} 46'$  West for 1225.5 feet to a point on the east line of said Section 9; thence North  $74^{\circ} 39'$  West for 1936.2 feet to a point; thence South  $74^{\circ} 46'$  West for 465 feet to a point on the center line of said Tilda Bouge Creek; thence Southerly along the meanderings of said creek to the point of beginning, containing in all 72.5 acres, more or less.

MISSISSIPPI DEPARTMENT OF ENVIRONMENTAL QUALITY  
 OFFICE OF GEOLOGY  
 Mining and Reclamation Division  
 P. O. Box 2279  
 Jackson, Mississippi 39225-2279  
 (601) 961-5515

**ORGANIZATION REPORT**

This is the initial and principal instrument that identifies an organization to the Office of Geology. It is imperative that it be fully and correctly executed and filed with the Office of Geology.

1. Full Name of Organization:
2. Post Office Box or Street Address, City, State, and Zip and Telephone Number:
3. Type of Organization (state whether corporation, partnership, limited partnership, joint venture, individual, trust, etc.):
4. If reorganized, give full name and address of previous organization.
5. If foreign corporation, give state or country under the laws of which it was incorporated.
6. If foreign corporation, give name and address of person registered as Mississippi agent.
7. If limited partnership, give name of Mississippi county in which certificate detailing the organization was filed.
8. Directors, Officers, Partners, Trustees, and General Partners\* (required of all organizations except individuals):

Title	Name	Address
Land owner	Benny and Dawn Street	1150 E Peace St. #7 Canton, MS. 39046

\*If separate Form MRD-1's are already on file for any partner or joint venturer, include and clearly specify the organization names that appear on those forms.

I declare that I am authorized to make this report, that it was prepared by me or under my supervision, and that facts and information stated herein are true, correct, and complete to the best of my knowledge.

4/22/16	<i>Dawn Street</i>
Date	Signature
N/A	Dawn Street
Organization	Name of Person (Print)
1150 E Peace St. #7	N/A
Street Address or P. O. Box	Title (If agent, attach authorization from operator)
Canton MS 39046	Telephone: 601 906 1840
City State Zip	(Area Code) (Number)



Madison  
County  
GIS

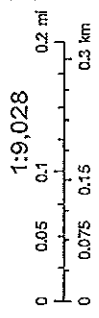

Exhibit C

- County Boundary
- Red: Band\_1
- Green: Band\_2
- Blue: Band\_3

Exhibit d

Permit No. \_\_\_\_\_

STATE OF MISSISSIPPI

Application No. \_\_\_\_\_

**SURFACE MINING PERMIT APPLICATION**

MISSISSIPPI DEPARTMENT OF ENVIRONMENTAL QUALITY  
OFFICE OF GEOLOGY / MINING & RECLAMATION DIVISION

Other permits required: Y/N	Date
NPDES _____	_____
State Operating Permit _____	_____
Corps of Engineers _____	_____
_____	_____
_____	_____

P. O. Box 2279  
Jackson, Mississippi 39225-2279  
(601) 961-5515  
Fax (601) 961-5521

City/County approval	Required	Yes	No
Received Date:	_____	_____	_____
County	_____		
City	_____		

For Office use only

**A. GENERAL INFORMATION**

1. Name of Applicant: Benny and/or Dawn Street  
 Mailing Address: 1150 E Peace St. #7  
 E-mail Address: CROSSCREEKFARMS2012@gmail.com  
 Phone No. 601-906-1840 Fax No. 601-855-9340  
 Authorized Representative Benny and/or Dawn Street

2. Engineering Firm, Consultant, etc.: \_\_\_\_\_  
 Mailing Address: \_\_\_\_\_  
 E-mail Address: \_\_\_\_\_  
 Phone No. \_\_\_\_\_ Fax No. \_\_\_\_\_

3. Name of Mine: Benny Street Mine Mine Supervisor: \_\_\_\_\_  
 Phone No. \_\_\_\_\_ Fax No. \_\_\_\_\_

4. Location of Operation (to nearest quarter-quarter section):  
SEE "E" Additional Comments Madison  
 Section Township Range County

5. Physical address of mine or nearest named road HWY 43 Nat Boarder Rd

6. Method of Operation  Open Pit  Strip  Dredge  Wash Operation, if so Water Source \_\_\_\_\_  
 Wash System Type  Closed system  Open system

7. Number of Acres to be Permitted:  
 Excavation 4  
 Haul roads, plant site, ponds,  
 storage piles, etc. \_\_\_\_\_  
 TOTAL PERMITTED AREA 4

8. Is the Permit Area located: Yes No  
 a. within 100 feet of a public road? \_\_\_\_\_   
 b. within 100 feet of a cemetery? \_\_\_\_\_   
 c. within 300 feet of an occupied building? \_\_\_\_\_

If YES to a, b, or c, a letter must be filed with the Office giving permission from the owner or maintaining authority to mine within these distances to the subject property.

9. Materials to be Mined: Undisturbed CL, ms ssc



10. Has the applicant applied for, or have, any other permits or licenses that pertain to this or any other mining operation?

Yes  No

If "YES," list them in the space provided on page 5, or attach separate pages, and give the current status of each, including any violations or penalties.

**B. MINING PROCEDURE AND ENVIRONMENTAL ANALYSIS**

1. Description of materials:	2. Anticipated Schedule (month/year)
Thickness of overburden <u>1.5</u> ft. (Topsoil <b>MUST</b> be stockpiled for use during reclamation)	Begin clearing <u>4 / 2016</u>
Thickness of useable material <u>10</u> ft.	Begin mining <u>4 / 2016</u>
Total depth of excavation <u>10.5</u> ft.	Complete mining <u>4 / 2017</u>
Estimated annual production <u>15,000</u> tons	Begin reclamation <u>4 / 2017</u>
	Complete reclamation <u>5 / 2017</u>

3. Depth to ground water: 710.5 ft.      5. Types of erosion control structures that will be utilized.

4. How will dust be controlled?

- Water on haul roads
- \_\_\_\_\_
- Settling ponds       Drainage ditches
- Diversion berms       Terraced slopes
- \_\_\_\_\_

6. Describe the land to be affected by mining as it presently exists:

a. Land use Cropland      b. Predominant vegetation grass / bushes

7. Will explosives be used? \_\_\_ Yes  No      8. Is test-boring data available?  Yes \_\_\_ No

9. Are toxic materials likely to be encountered at any time? \_\_\_ Yes  No

10. Will there be any discharge to local streams or other bodies of water? \_\_\_ Yes  No

If any of questions 7-10 are answered "YES," provide additional information on page 5, or attach separate pages.

**C. RECLAMATION PLAN**

NOTE: It is suggested that the county NRCS office be consulted for specific recommendations on the following items.

1. Describe the soil handling technique for the reclamation phase of the operation:

- Topsoil segregated       Mixed strata       \_\_\_\_\_

4. What is the general plan for reclamation?

- reforestation
- establish grass cover
- pond or lake
- \_\_\_\_\_

5. What planting method will be used?

- broadcast seed     mechanical seeding
- seeding by manual labor
- \_\_\_\_\_

6. How will fertilizer and lime be applied and incorporated?

- harrowing                       broadcasting                       disking

7. Quantity of lime and fertilizer to be applied?

a. For initial planting

lime: 3 tons per acre  
 fertilizer: 13-13-13 (type)                      500 pounds per acre

b. For successive years prior to 100% release

fertilizer: 13-13-13 (type)                      200 pounds per acre  
 when: March (month)

8. Describe the planting schedule:

Tree or Seed Species	Tree spacing or lbs./acre	Planting Season
<u>Common Bermuda grass</u>	<u>15 lbs/ac</u>	<u>Spring/Summer/Fall/Winter</u>
<u>Bahia grass</u>	<u>40 lbs/ac</u>	<u>" " " "</u>
<u>Rye Grass</u>	<u>40 lbs/ac</u>	<u>Fall/Winter</u>

9. Will the area be mulched?     Yes     No                      If yes, rate per acre \_\_\_\_\_

Method of holding in place:     crimped     \_\_\_\_\_

10. How will the vegetation be maintained until the final bond release?

- watering
- mowing  
times per year \_\_\_\_\_  
approximate month(s) \_\_\_\_\_
- repairing gullies
- replanting eroded areas
- \_\_\_\_\_

11. How will debris be disposed of when the mine is finally closed?

- burying                       burning                       hauling away

12. Will a soil analysis be submitted for this site?     Yes     No  
NOTE: available from the Cooperative Extension Service through the applicant's County Agent

13. Estimated cost per acre for reclamation of this site: \$1,000.- (minimum of \$1,000 per acre)

**D. NAMES AND ADDRESSES OF PERSONS AFFECTED BY THIS OPERATION**

1. Landowner(s) of area to be mined/leased

Name: Benny and Dawn Street Name: \_\_\_\_\_  
Address: 1150 E Peace St #7 Address: \_\_\_\_\_  
Canton, MS. 39046  
Phone: 601-906-1840 Phone: \_\_\_\_\_

2. Landowner(s) within 500 feet of the area

Name: Rose Mary Pude Name: James Parker  
Address: 151 Woodlde Rd Address: 2355 Hwy 43N  
Canton, MS. 39046 Canton, MS. 39046  
Phone: \_\_\_\_\_ Phone: \_\_\_\_\_

Name: Harry Lee James Name: Billy & Linda Dees  
Address: 333 Finney Rd Address: 408 Finney Rd  
Canton, MS. 39046 Canton, MS. 39046  
Phone: \_\_\_\_\_ Phone: \_\_\_\_\_

3. Person(s) living on permit area

Name: N/A Name: \_\_\_\_\_  
Address: \_\_\_\_\_ Address: \_\_\_\_\_  
Phone: \_\_\_\_\_ Phone: \_\_\_\_\_

---

I declare that I have knowledge of the facts presented in the preceding pages and in all of the items attached to this application; furthermore, I certify that they are true to the best of my knowledge.

4/22/16  
date





Dawn Street  
signature

Dawn Street  
printed name

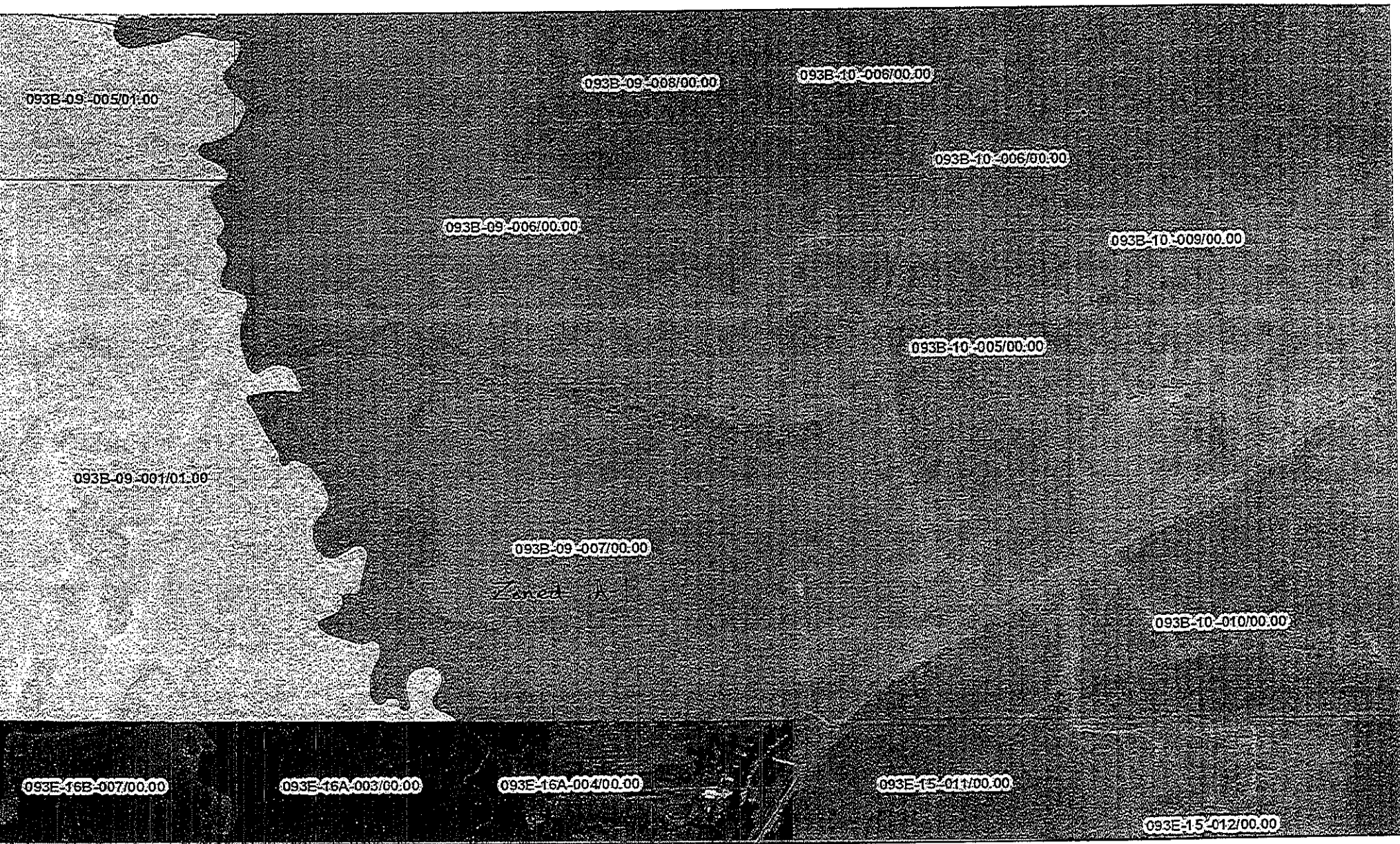
owner  
title





-  County Boundary
-  Blue: Band\_3
-  Red: Band\_1
-  Green: Band\_2

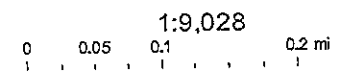
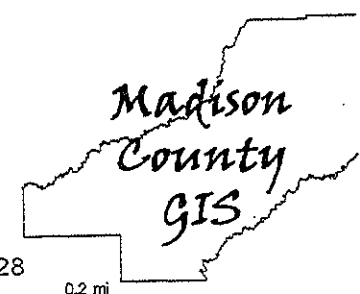

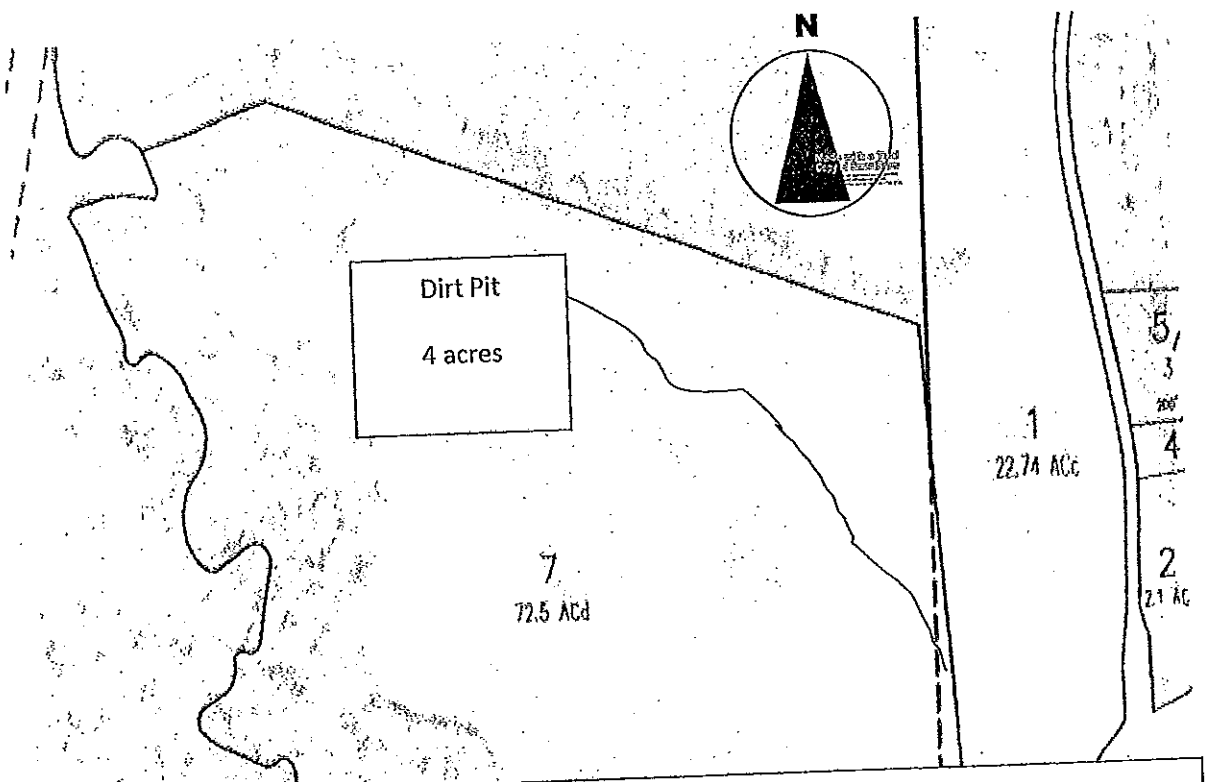

PIT LAYOUT  
Benny Steet Dirt Pit

NO. 2

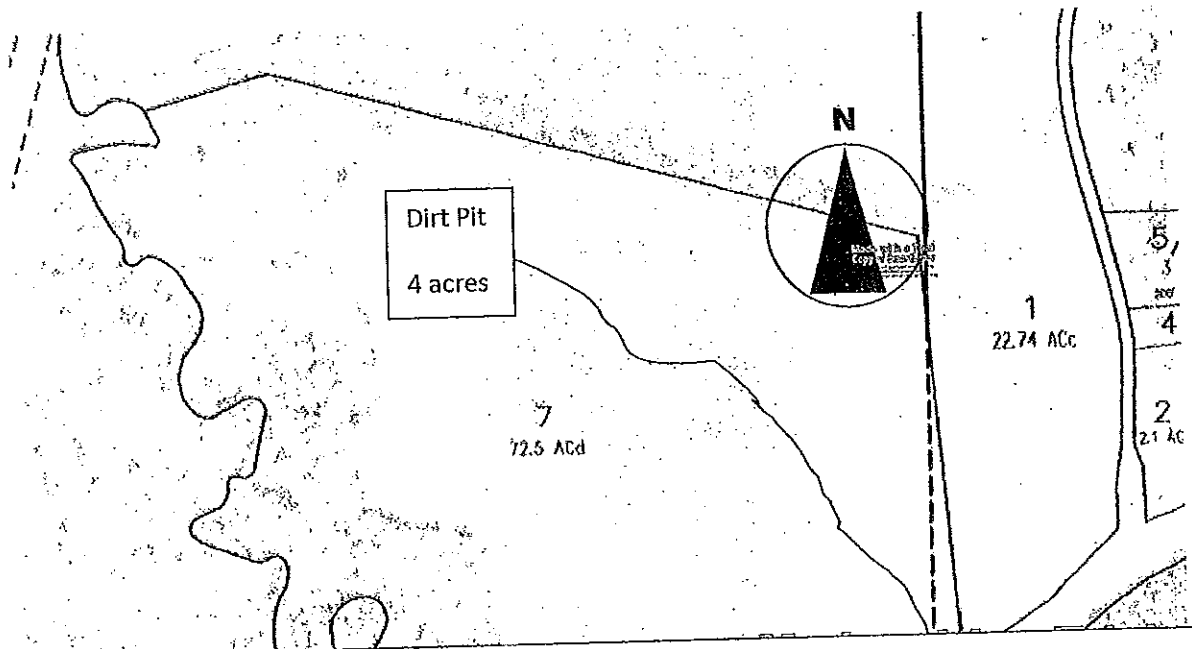

ANNUAL MINING PLAN  
Benny Steet Dirt Pit  
HWY 43 – South Border  
Tilda Bouge River on South East side

MAP#3

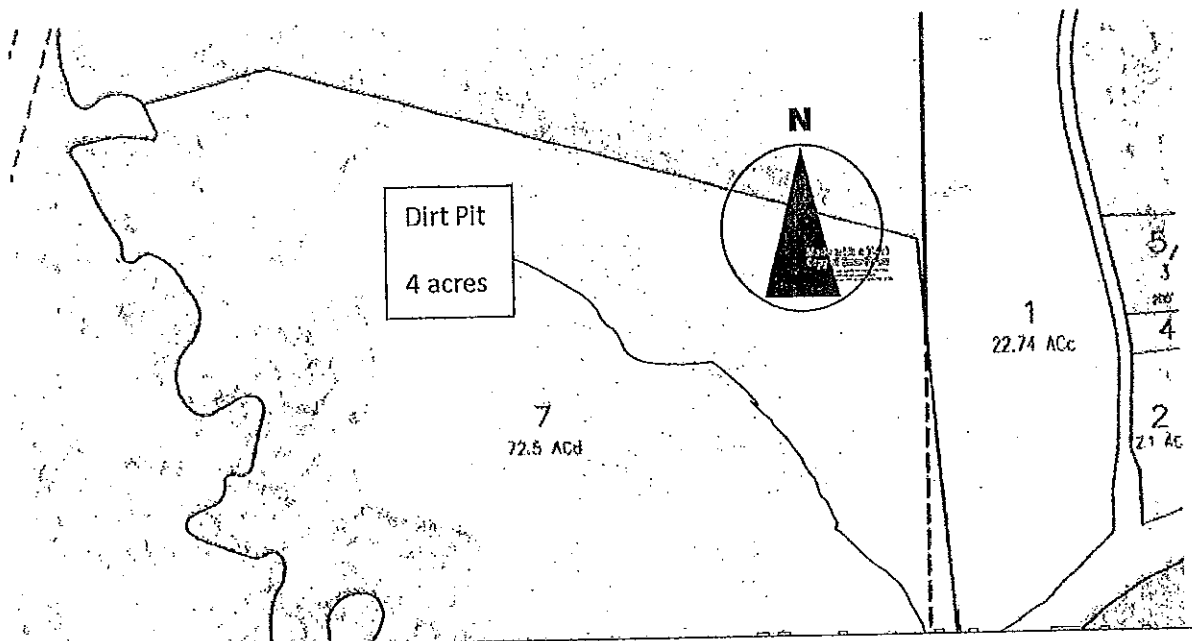

ANNUAL RECLAMATION PLAN  
Benny Steet Dirt Pit  
HWY 43 – South Border  
Tilda Bouge River on South East side

map #4



ZONE A

STREET PROPERTIES, L.L.C.  
252 COUNTRY CLUB DRIVE  
CANTON, MS 39046

ZONE A



ZONE X

ZONE X

4.00 AC.

NORTHEAST TO SOUTHWEST

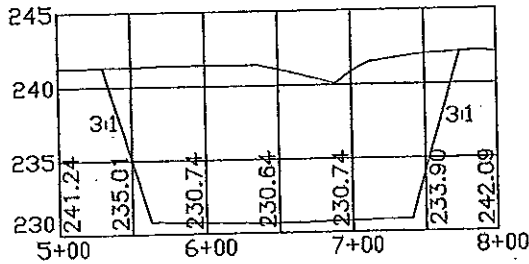

**ALL SLOPES TO BE PLACED WITH FREQUENTLY  
SPACED TYPICAL PAVEMENT TO  
BEHIND STRUCTURE.**

NORTHWEST TO SOUTHEAST

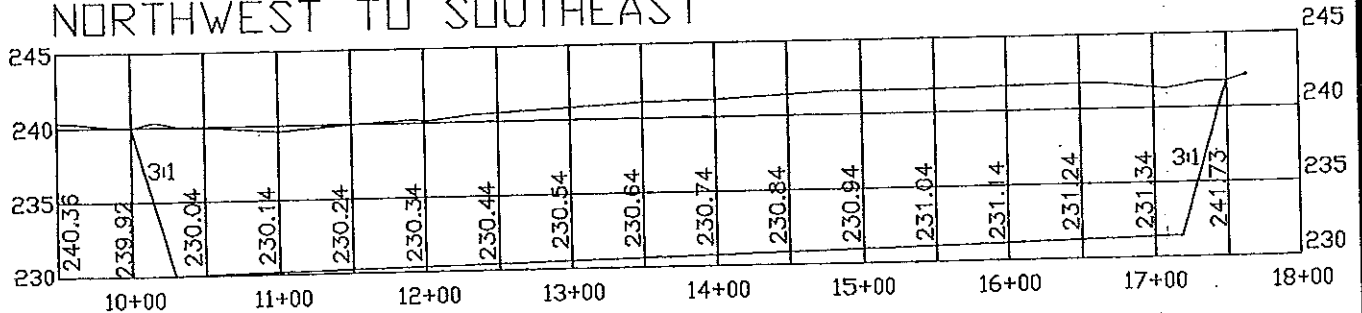

**FOR INFORMATION  
PLEASE REFER TO**

MAP # 5

**ALL SLOPES 4:1  
TYPICAL WITH 1:1  
REVISION**

Richard Tolbert, PLS  
100 Old Orchard  
Madison, MS 39110  
(601) 750-1669

CROSS SECTIONS FOR  
PROPOSED DIRT MINE  
LOCATED IN THE  
SE 1/4 OF SECTION 9,  
T-9-N, R-3-E. MADISON  
COUNTY, MISSISSIPPI.

Class "B" Survey

Prepared by:	RTT
Date:	2011-10-17
File:	MCS 016
Field Book:	RTK - OPUS
CAD File:	MCS 016 DIRT PIT LIMITS.DWG

REFERENCE  
P.L.R.C.  
MAP NUMBER  
200802757  
MAP REVISED  
MARCH 17, 2009

**"STREET" HWY 43**

# MADISON COUNTY, MS

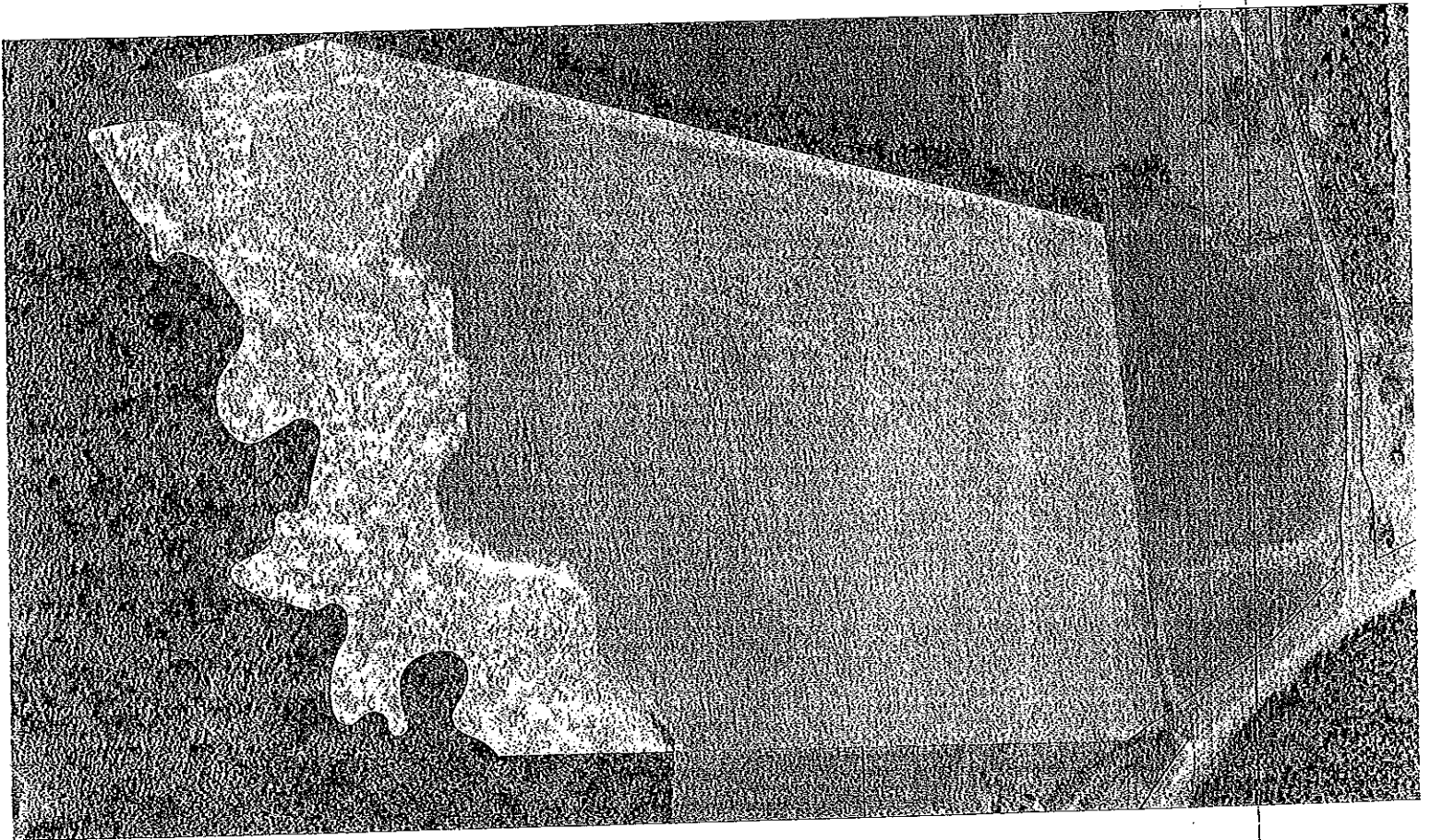

0933 Town 9N Range 3E  
3-4-9-10

map# 6

POLICY NO: GL 0477976  
LOSS DATE:                 
AUDIT MAILED

FARM BUREAU INSURANCE  
FARM GENERAL LIABILITY

03/24/16 03:59:48 MS1738A

EFF DATE: 05 15 2015    EXP DATE: 05 15 2016  
NAME: CROSS CREEK FARMS PARTNERSHIP  
ADDR: 1150 E PEACE ST STE 7  
CITY: CANTON  
STATE: MS ZIP: 39046 4900

STATUS: PD            DEC NO: 07  
CONTRACT NO: 401984 PD  
PREMIUM :            .00  
PRE-PAID :            .00  
AMOUNT DUE :         .00  
DATE DUE :  
LAST PAYMNT:         942.97 05/26/15  
AUDIT PREM :         .00

MEMB: 289146 PAID            CTY: 045 AGENT: 19058  
SURVEY DATE:

COVERAGES:  
H OCCURRENCE : 1,000,000 GEN AGR: 3,000,000  
H PROD AGGR :            PRD CDE:  
H PROD REC :            FIRE : 100,000  
J MED EXPENSE: 5,000 CON LAB: 0  
O EACH ANIMAL:  
LIVESTOCK TYPE: DOGS/EQUINE  
AUDIT MAILED TO: I

CLASS CODE : D7161  
D ROW CROPS  
7        624 ACRES  
1        1 ADDITIONAL SITES  
6        10 MACHINERY OWN  
1        12 LIVESTOCK

PF1-MENU    PF2-      INQ    PF3-RETURN    PF4-ENDORS    PF5-LOCATION    PF6-ADDL INS  
PF9-HELP    PF10-CERT OF INS    PF11-ADDL ACCT INFO    PF12-INCID RETL    CLEAR-EXIT

Note: Miss. Code Ann. § 53-7-27 (2)(h) requires that an Application for Surface Mining Permit include a notarized statement showing the applicant's legal right to surface mine the affected area.

**CERTIFICATION OF LEGAL RIGHT TO MINE**

I certify that I have the legal right to conduct surface mining operations on the property which is the subject of this application for Surface Mining Permit.

I am including a copy of the deed to the property and a copy of the Lease/Contract to surface mine the property (if applicable).

\_\_\_\_\_  
Printed/Typed Name of Applicant for Surface Mining Permit

\_\_\_\_\_  
Printed/Typed Name of Person Authorized to sign on behalf of Applicant

\_\_\_\_\_  
Title of Person Authorized to sign on behalf of Applicant

\_\_\_\_\_  
Signature of Person Authorized to sign on behalf of Applicant

STATE OF \_\_\_\_\_

COUNTY OF \_\_\_\_\_

Personally appeared before me, the undersigned authority in and for the said county and state, on this \_\_\_\_\_ day of \_\_\_\_\_, 20\_\_\_\_\_, within my jurisdiction, the within named \_\_\_\_\_, who acknowledged that (he) (she) is \_\_\_\_\_ (title) of \_\_\_\_\_, a \_\_\_\_\_ (state) corporation, and that for and on behalf of the said corporation, and as its act and deed (he) (she) executed the above and foregoing instrument, after first having been duly authorized by said corporation so to do.

(NOTARY PUBLIC)

My Commission expires: \_\_\_\_\_

Google maps

To see all the details that are visible on the screen, use the "Print" link next to the map.

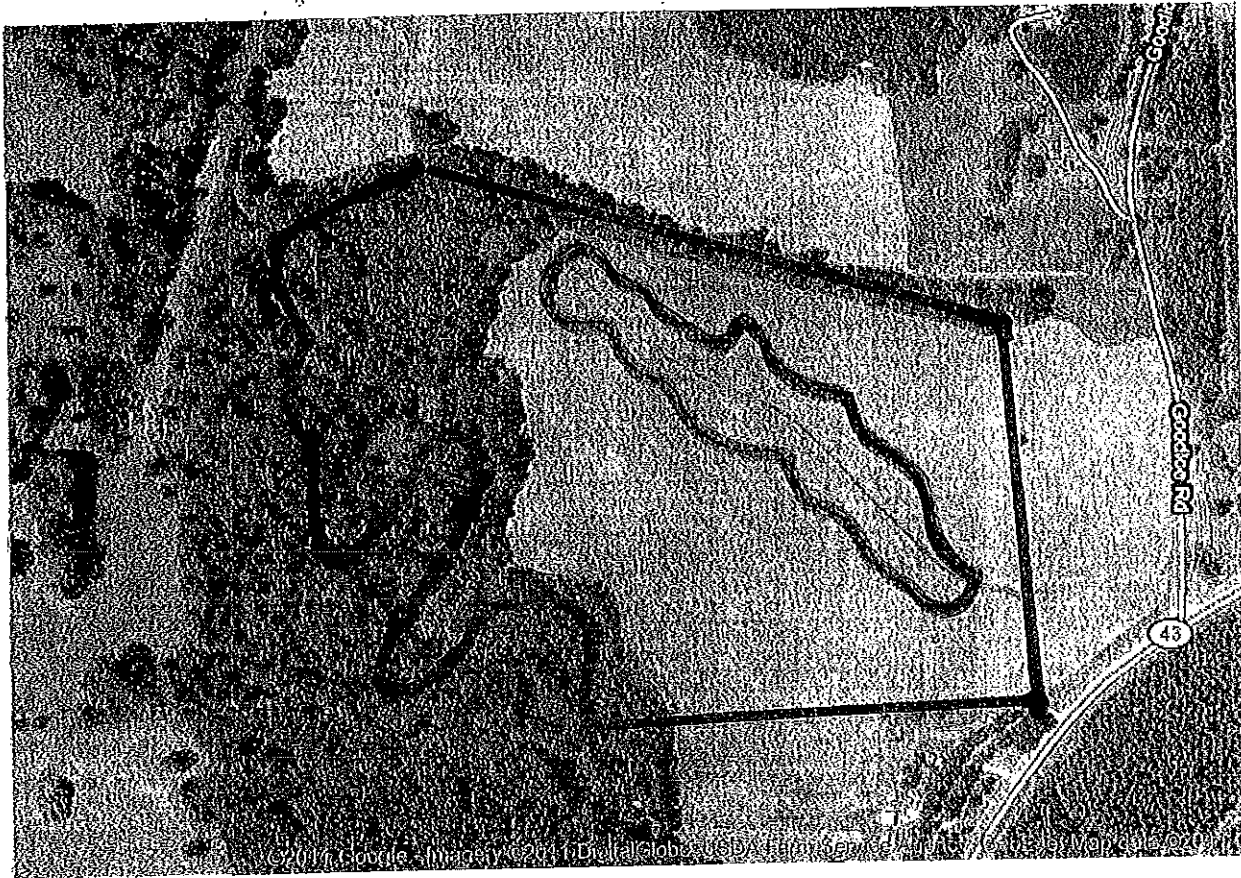

MISSISSIPPI DEPARTMENT OF ENVIRONMENTAL QUALITY  
OFFICE OF GEOLOGY  
Mining and Reclamation Division  
P. O. Box 2279  
Jackson, Mississippi 39225-2279  
(601) 961-5515

Permit Number

Application  
Number

**PERFORMANCE BOND**

Bond No. \_\_\_\_\_

KNOW ALL MEN BY THESE PRESENTS, that \_\_\_\_\_

as Principal, hereinafter called Principal, and \_\_\_\_\_

as Surety, hereinafter called Surety, are held and firmly bound unto the State of Mississippi in the amount of \_\_\_\_\_ Dollars (\$ \_\_\_\_\_)

for the payment whereof Principal and Surety bind themselves, their heirs, executors, administrators, successors, and assigns, jointly and severally, firmly by these presents:

WHEREAS, Principal has filed an application with the Office of Geology, hereinafter called Office, for a permit to engage in a surface mining operation as required by the Mississippi Surface Mining and Reclamation Act of 1977 (Section 53-7-1 et seq., Mississippi Code of 1972), hereinafter called the Act, which permit application is by reference made a part hereof; in said

application Principal estimates that \_\_\_\_\_ acres of land will be affected by the surface mining operation; and said application contains a plan for reclamation of lands to be affected by the proposed mining operation.

NOW, THEREFORE, THE CONDITION OF THIS OBLIGATION is such that if Principal shall faithfully perform the reclamation plan approved by the Office on all affected lands covered by said permit application in accordance with the Act, the rules and regulations of the Office, and the conditions of the surface mining permit, then this obligation shall be null and void, otherwise to remain in full force and effect.

Whenever Principal shall be, and declared by the Office to be, in default under the surface mining permit, Surety shall be given written notice of such default and may commence corrective action within sixty (60) days from the date of such notice, all in accordance with Section 53-7-35, Mississippi Code of 1972.

Dated the \_\_\_\_\_ day of \_\_\_\_\_, 20\_\_\_\_

\_\_\_\_\_  
Witness

\_\_\_\_\_  
Principal  
By \_\_\_\_\_

\_\_\_\_\_  
Witness

\_\_\_\_\_  
Print Name and Title  
  
\_\_\_\_\_  
Surety  
By \_\_\_\_\_  
\_\_\_\_\_  
Print Name and Title

BEFORE THE BOARD OF SUPERVISORS OF MADISON COUNTY, MISSISSIPPI

NOTICE OF REVISED SCHEDULED MEETINGS

Beginning January 4, 2016, the Madison County Board of Supervisors will meet on the following dates and times:

9:00 a.m.                      First Monday of each Month

5:00 p.m.                      Third Monday of each Month

When a first Monday falls on a legal holiday, the Board will meet at 9:00 a.m. the following day.

When a third Monday falls on a legal holiday, the Board will meet at 5:00 p.m. the following day.

The Board reserves the right to conduct additional recess and special meetings as allowed by statute.

Unless otherwise notice, all such meetings shall be conducted in the Board Room of the Madison County Chancery and Administrative Building, First Floor, 125 West North Street, Canton, Mississippi.

WITNESS MY HAND AND SEAL OF OFFICE this the 6<sup>th</sup> day of January, 2016.

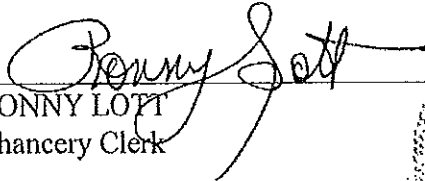
  
\_\_\_\_\_  
RONNY LOTT  
Chancery Clerk

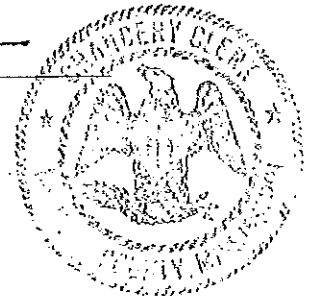

Note: Miss. Code Ann. § 53-7-27 (2)(h) requires that an Application for Surface Mining Permit include a notarized statement showing the applicant's legal right to surface mine the affected area.

CERTIFICATION OF LEGAL RIGHT TO MINE

I certify that I have the legal right to conduct surface mining operations on the property which is the subject of this application for Surface Mining Permit.

I am including a copy of the deed to the property and a copy of the Lease/Contract to surface mine the property (if applicable).

Benny and/or Dawn Street  
Printed/Typed Name of Applicant for Surface Mining Permit

Dawn Street  
Printed/Typed Name of Person Authorized to sign on behalf of Applicant

Dawn Street Land owner  
Title of Person Authorized to sign on behalf of Applicant

Dawn Street  
Signature of Person Authorized to sign on behalf of Applicant

STATE OF Mississippi

COUNTY OF Madison

Personally appeared before me, the undersigned authority in and for the said county and state, on this 22 day of April, 2016, within my jurisdiction, the within named Dawn Street, who acknowledged that (he) (she) is Land owner (title) of \_\_\_\_\_, a \_\_\_\_\_ (state) corporation, and that for and on behalf of the said corporation, and as its act and deed (he) (she) executed the above and foregoing instrument, after first having been duly authorized by said corporation so to do.

Donna M. Henry  
(NOTARY PUBLIC)

My Commission expires: April 16, 2018





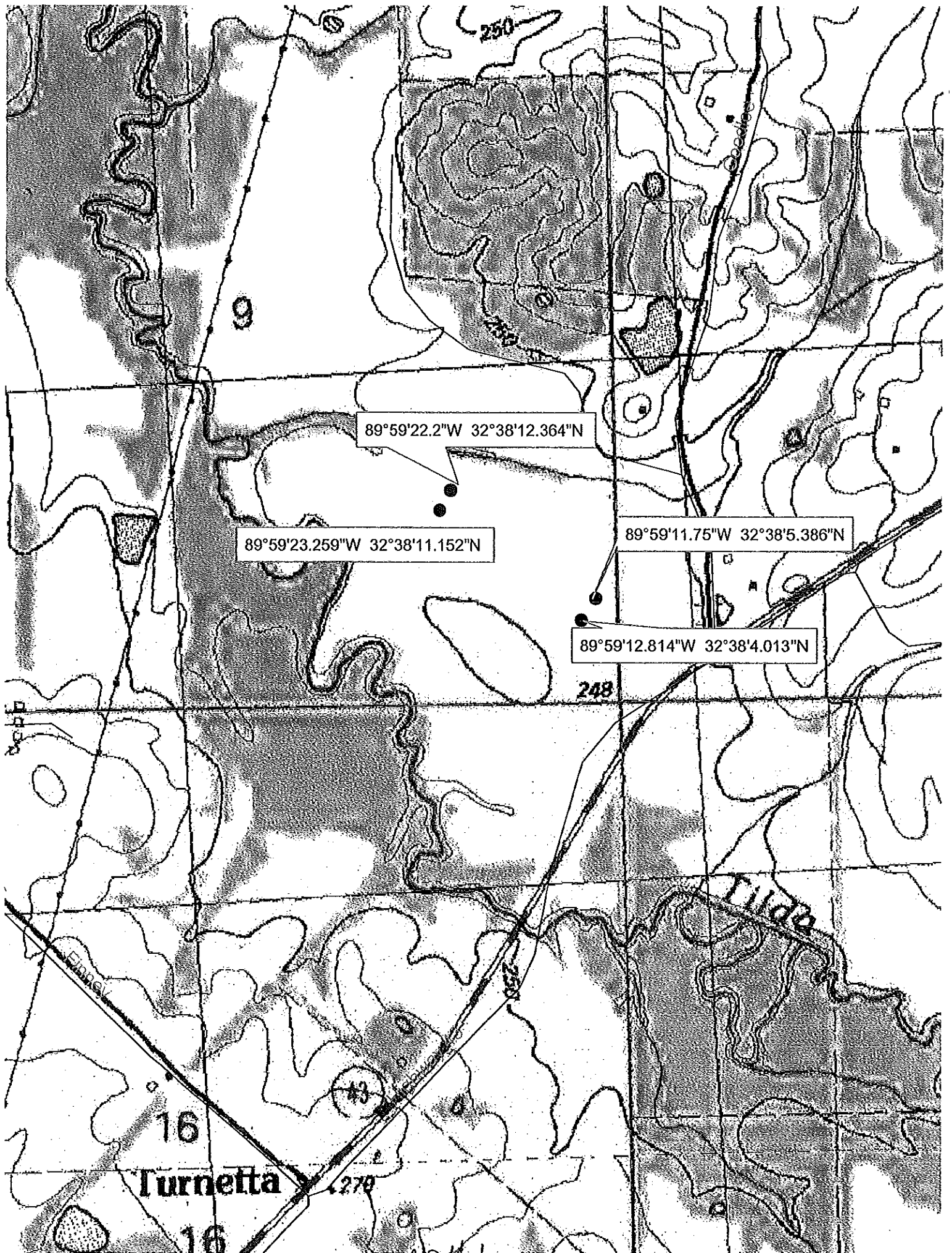

89°59'22.2\"W 32°38'12.364\"N

89°59'23.259\"W 32°38'11.152\"N

89°59'11.75\"W 32°38'5.386\"N

89°59'12.814\"W 32°38'4.013\"N